



LOCATION PLAN (SCALE 1:30,000)

Building & Land to be transferred at:
 1 & 2 Linglie Farm Cottages
 Linglie Farm
 Selkirk

Area: 3,950 m² o.t. (0.976 acres o.t.)

24/CG/006

Date: 3rd April 2024

Key	
	Building & Land to be transferred
	Right of Vehicular Access & Egress to be granted

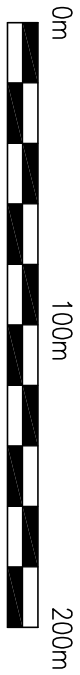
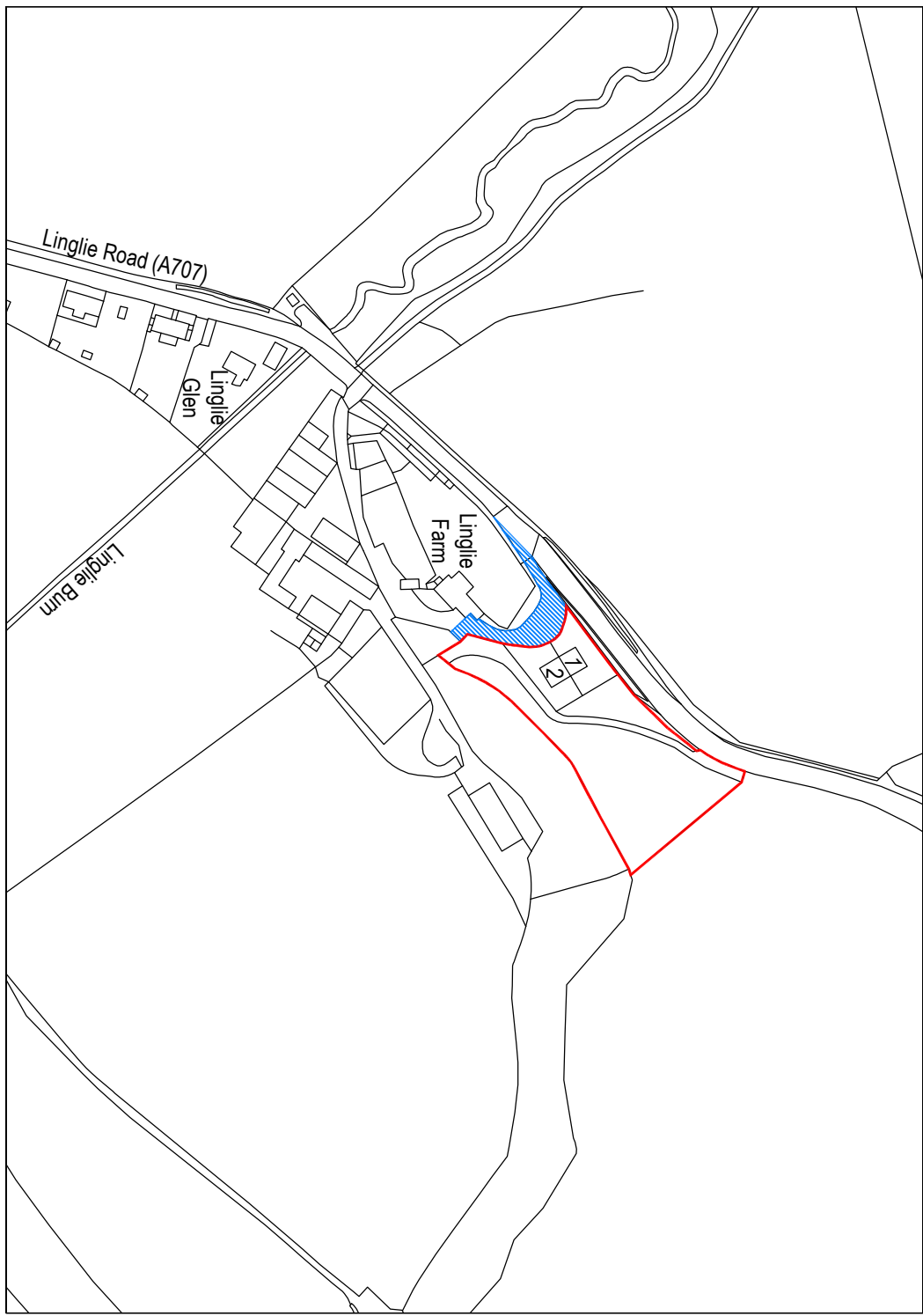

Scale 1:2,500

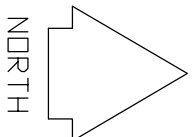

This copy has been produced specifically to apply to an individual with Scottish Borders Council information. No further copies may be made. Reproduced from the Ordnance Survey mapping with the permission of the Controller of Her Majesty's Stationery Office (C) Crown copyright. Unauthorised reproduction infringes Crown copyright and may lead to prosecution or civil proceedings. Scottish Borders Council, License Number LA 080498, 2024.